

# MERIDIAN LMS FOR CERTIFICATIONS & LEARNING PATHS

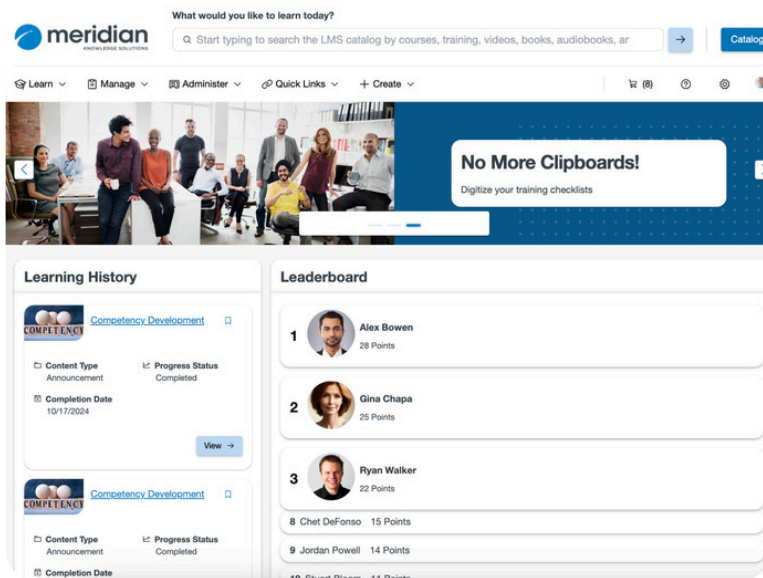

**Guide employees through structured learning journeys that build expertise and engagement.**



The Certifications & Learning Paths feature in Meridian LMS equips commercial organizations with the tools to maintain valid certifications and design tailored learning paths for learners.

## KEY FEATURES

- Create structured learning tracks and workflows
- Set prerequisites and expirations
- Award certificates upon content completion
- Track progress at user or group level
- Track compliance-based or professional certification renewals



## IDEAL USE CASES

- Structure onboarding and career growth journeys
- Create compliance or job-readiness paths
- Use certificates as proof of knowledge or understanding
- Maintain credentials for regulatory compliance

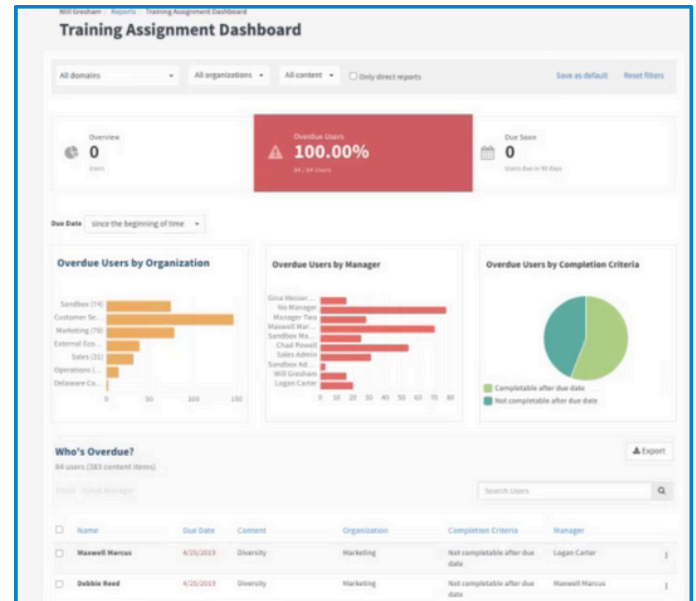

## WHY MERIDIAN?

Improve learner engagement with a guided journey.  
Drives operational efficiency, scalability, and measurable results across teams, partners, and customers in fast-moving industries.



Logisnext



Talk to our sales team to see how this feature can help you achieve your goals.